

Warren County: Children Services Profile

June 2024

County Demographics 2023

| | | |
|---|------------------|----------|
| Population | | 246,364 |
| Race | White | 84% |
| | African American | 3% |
| | Multi-racial | 4% |
| | Other | 9% |
| Ethnicity (% Hispanic) | | 3% |
| Child Population | | 59,127 |
| Per Capita Income | | \$52,477 |
| Poverty Rate | All Ages | 5% |
| | Children | 6% |
| Grandparents Raising Grandchildren | | 1,093 |

Agency Response SFY 2024

| | | |
|--------------------------------------|---|-----|
| Reports Screened-In by Agency | | 984 |
| By Type | Physical Abuse | 38% |
| | Neglect | 21% |
| | Sexual Abuse | 11% |
| | Emotional Maltreatment | 1% |
| | Multiple Allegations | 14% |
| | Family in Need of Services, Dependency, Other | 16% |
| By Category | Abuse or Neglect (Traditional Response) | 46% |
| | Abuse or Neglect (Alternative Response) | 38% |
| | Dependency | 4% |
| | Family in Need of Services | 12% |
| Cases Transferred to Ongoing | | 132 |

Children in Custody

| | SFY 2023 | SFY 2024 | Change |
|--------------------------------------|----------|----------|--------|
| Total in custody anytime during year | 175 | 206 | 18% |
| Rate per 1,000 children | 3.0 | 3.5 | 18% |

Permanency

| Children who gained permanency through | SFY 2023 | SFY 2024 | Change |
|--|----------|----------|--------|
| Reunification | 31 | 38 | 23% |
| Guardianship | 2 | 3 | 50% |
| Custody to Relative | 16 | 17 | 6% |
| Adoption | 7 | 9 | 29% |
| Children waiting to be adopted | 16 | 16 | 0% |

Youth Aged Out of Care

| | SFY 2023 | SFY 2024 | Change |
|-----------------|----------|----------|--------|
| Number Aged Out | 2 | 8 | 300% |

Children Served

| | On 7/1/2023 | | On 7/1/2024 | |
|------------|-------------|-----|-------------|-----|
| Total | 324 | | 297 | |
| In Custody | 117 | 36% | 131 | 44% |
| In Home | 207 | 64% | 166 | 56% |

Profile of Children in Custody on 7/1/2024

Gender

| | |
|--------|-----|
| Female | 39% |
| Male | 61% |

Race

| | |
|------------------|-----|
| White | 78% |
| African American | 9% |
| Multiracial | 13% |
| Other | 0% |

Ethnicity (% Hispanic)

3%

Age in Years

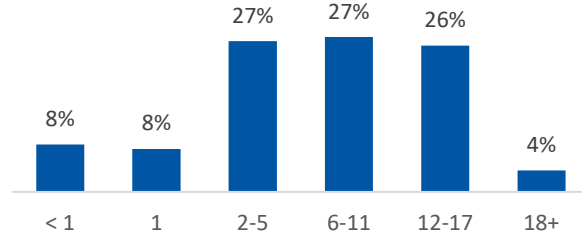

Primary Reason for Removal

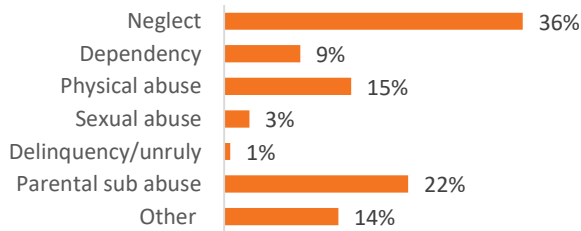

Type of Custody

| | |
|--------------------------------------|-----|
| Temporary | 73% |
| Permanent | 26% |
| Planned Permanent Living Arrangement | 1% |

Placement Type

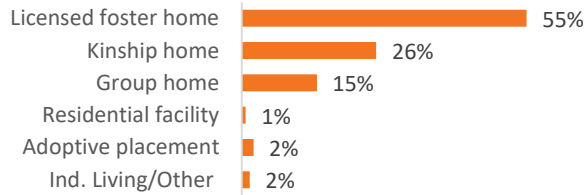

Years in Custody

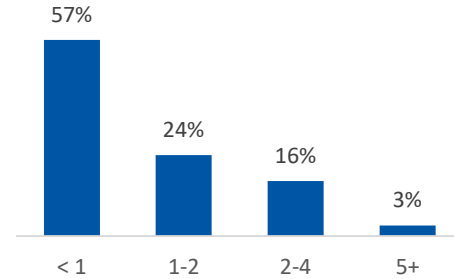

Profile of Children in Home on 7/1/2024

Gender

| | |
|--------|-----|
| Female | 49% |
| Male | 51% |

Race

| | |
|------------------|-----|
| White | 84% |
| African American | 7% |
| Multiracial | 8% |
| Other | 1% |

Ethnicity (% Hispanic)

5%

Age in Years

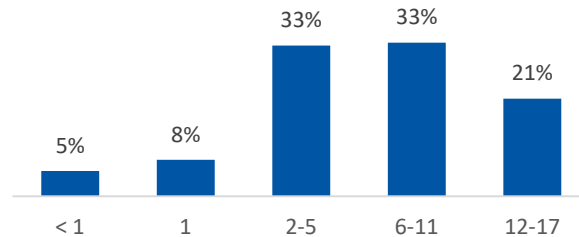

Contact Information

Warren County Children Services, 416 S East St, Lebanon, Ohio 45036, (513) 695-1546

For data sources and notes, go to <https://www.pcsao.org/pdf/factbook/2024/Sources.pdf>