

Tuscarawas County: Children Services Profile

June 2024

County Demographics 2023

Population		92,585
Race	White	94%
	African American	1%
	Multi-racial	3%
	Other	2%
Ethnicity (% Hispanic)		4%
Child Population		21,572
Per Capita Income		\$32,489
Poverty Rate	All Ages	13%
	Children	17%
Grandparents Raising Grandchildren		384

Agency Response SFY 2024

Reports Screened-In by Agency		395
By Type	Physical Abuse	11%
	Neglect	36%
	Sexual Abuse	7%
	Emotional Maltreatment	0%
	Multiple Allegations	31%
	Family in Need of Services, Dependency, Other	14%
By Category	Abuse or Neglect (Traditional Response)	30%
	Abuse or Neglect (Alternative Response)	56%
	Dependency	2%
	Family in Need of Services	12%
Cases Transferred to Ongoing		39

Children in Custody

	SFY 2023	SFY 2024	Change
Total in custody anytime during year	196	202	3%
Rate per 1,000 children	9.1	9.4	3%

Permanency

Children who gained permanency through	SFY 2023	SFY 2024	Change
Reunification	27	24	-11%
Guardianship	0	0	-
Custody to Relative	14	23	64%
Adoption	17	28	65%
Children waiting to be adopted	28	38	36%

Youth Aged Out of Care

	SFY 2023	SFY 2024	Change
Number Aged Out	11	11	0%

Children Served

	On 7/1/2023		On 7/1/2024	
Total	180		156	
In Custody	130	72%	123	79%
In Home	50	28%	33	21%

Profile of Children in Custody on 7/1/2024

Gender

Female	47%
Male	53%

Race

White	94%
African American	1%
Multiracial	4%
Other	1%

Ethnicity (% Hispanic) 19%

Age in Years

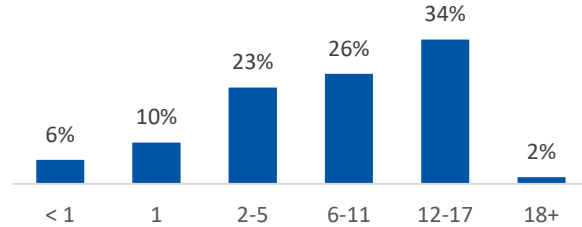

Primary Reason for Removal

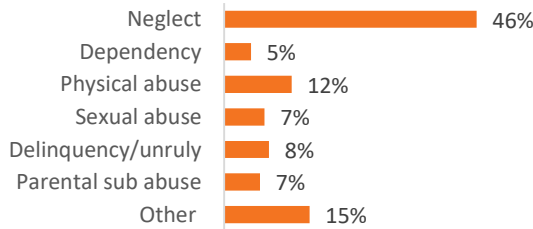

Type of Custody

Temporary	72%
Permanent	26%
Planned Permanent Living Arrangement	2%

Placement Type

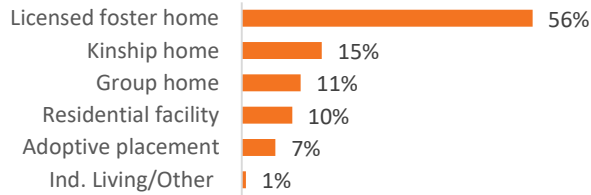

Years in Custody

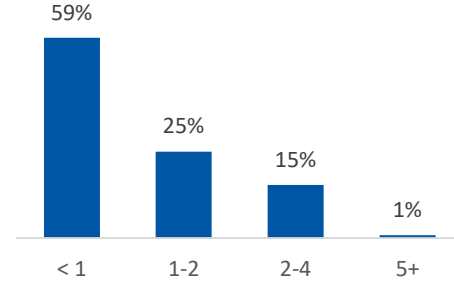

Profile of Children in Home on 7/1/2024

Gender

Female	39%
Male	61%

Race

White	94%
African American	0%
Multiracial	6%
Other	0%

Ethnicity (% Hispanic) 3%

Age in Years

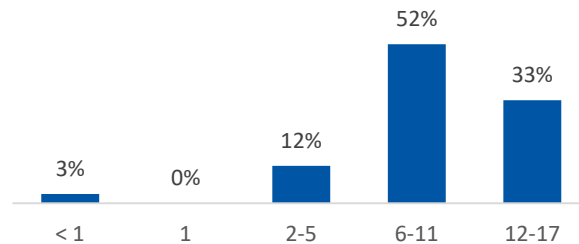

Contact Information Tuscarawas County Job & Family Services, 389 16th St SW, New Philadelphia, Ohio 44663, (330) 339-7791

For data sources and notes, go to <https://www.pcsao.org/pdf/factbook/2024/Sources.pdf>