

Shelby County: Children Services Profile

June 2024

County Demographics 2023

Population		48,007
Race	White	93%
	African American	2%
	Multi-racial	4%
	Other	2%
Ethnicity (% Hispanic)		2%
Child Population		11,858
Per Capita Income		\$36,711
Poverty Rate	All Ages	11%
	Children	16%
Grandparents Raising Grandchildren		438

Agency Response SFY 2024

Reports Screened-In by Agency		409
By Type	Physical Abuse	14%
	Neglect	37%
	Sexual Abuse	15%
	Emotional Maltreatment	1%
	Multiple Allegations	18%
	Family in Need of Services, Dependency, Other	8%
By Category	Abuse or Neglect (Traditional Response)	66%
	Abuse or Neglect (Alternative Response)	26%
	Dependency	2%
	Family in Need of Services	6%
Cases Transferred to Ongoing		44

Children in Custody

	SFY 2023	SFY 2024	Change
Total in custody anytime during year	51	40	-22%
Rate per 1,000 children	4.3	3.4	-22%

Permanency

Children who gained permanency through	SFY 2023	SFY 2024	Change
Reunification	6	11	83%
Guardianship	3	3	0%
Custody to Relative	9	2	-78%
Adoption	6	4	-33%
Children waiting to be adopted	4	3	-25%

Youth Aged Out of Care

	SFY 2023	SFY 2024	Change
Number Aged Out	1	0	-100%

Children Served

	On 7/1/2023		On 7/1/2024	
Total	92		90	
In Custody	27	29%	21	23%
In Home	65	71%	69	77%

Profile of Children in Custody on 7/1/2024

Gender

Female	62%
Male	38%

Race

White	95%
African American	0%
Multiracial	5%
Other	0%

Ethnicity (% Hispanic) 0%

Age in Years

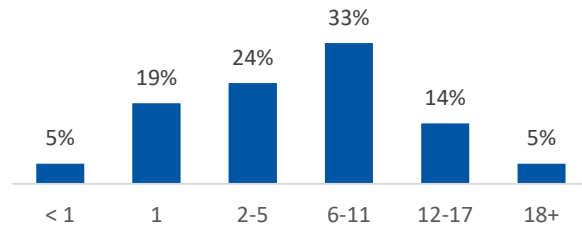

Primary Reason for Removal

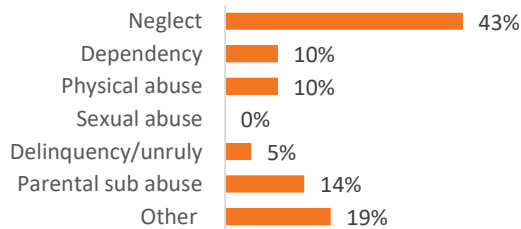

Type of Custody

Temporary	67%
Permanent	33%
Planned Permanent Living Arrangement	0%

Placement Type

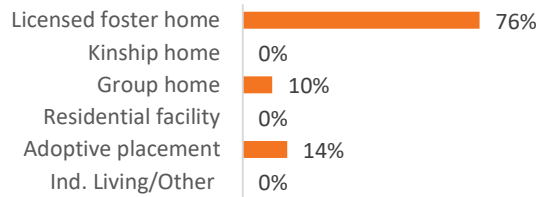

Years in Custody

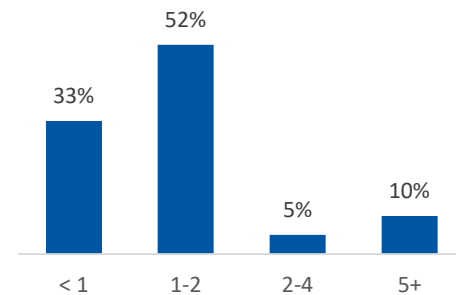

Profile of Children in Home on 7/1/2024

Gender

Female	45%
Male	55%

Race

White	80%
African American	3%
Multiracial	17%
Other	0%

Ethnicity (% Hispanic) 0%

Age in Years

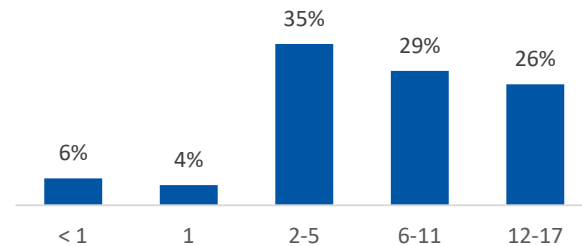

Contact Information

Shelby County Job & Family Services, 227 S Ohio Ave, Sidney, Ohio 45365, (937) 498-4981

For data sources and notes, go to <https://www.pcsao.org/pdf/factbook/2024/Sources.pdf>