

Seneca County: Children Services Profile

June 2024

County Demographics 2023

Population		54,861
Race	White	91%
	African American	3%
	Multi-racial	4%
	Other	3%
Ethnicity (% Hispanic)		6%
Child Population		11,850
Per Capita Income		\$32,716
Poverty Rate	All Ages	12%
	Children	16%
Grandparents Raising Grandchildren		923

Agency Response SFY 2024

Reports Screened-In by Agency		397
By Type	Physical Abuse	31%
	Neglect	32%
	Sexual Abuse	10%
	Emotional Maltreatment	1%
	Multiple Allegations	9%
	Family in Need of Services, Dependency, Other	16%
By Category	Abuse or Neglect (Traditional Response)	32%
	Abuse or Neglect (Alternative Response)	52%
	Dependency	5%
	Family in Need of Services	11%
Cases Transferred to Ongoing		35

Children in Custody

	SFY 2023	SFY 2024	Change
Total in custody anytime during year	54	64	19%
Rate per 1,000 children	4.6	5.4	18%

Permanency

Children who gained permanency through	SFY 2023	SFY 2024	Change
Reunification	4	3	-25%
Guardianship	0	0	-
Custody to Relative	9	10	11%
Adoption	2	9	350%
Children waiting to be adopted	3	7	133%

Youth Aged Out of Care

	SFY 2023	SFY 2024	Change
Number Aged Out	4	4	0%

Children Served

	On 7/1/2023		On 7/1/2024	
Total	121		109	
In Custody	36	30%	38	35%
In Home	85	70%	71	65%

Profile of Children in Custody on 7/1/2024

Gender

Female	63%
Male	37%

Race

White	74%
African American	3%
Multiracial	24%
Other	0%

Ethnicity (% Hispanic)

3%

Age in Years

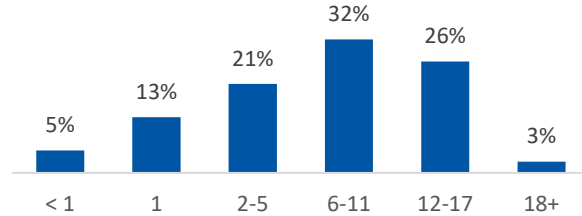

Primary Reason for Removal

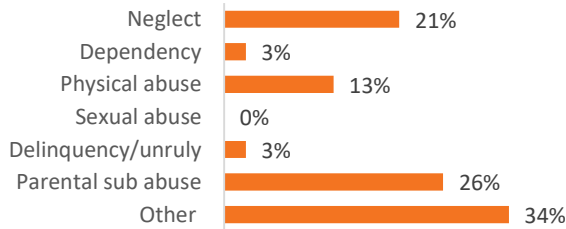

Type of Custody

Temporary	71%
Permanent	24%
Planned Permanent Living Arrangement	3%

Placement Type

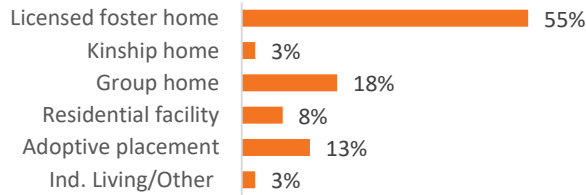

Years in Custody

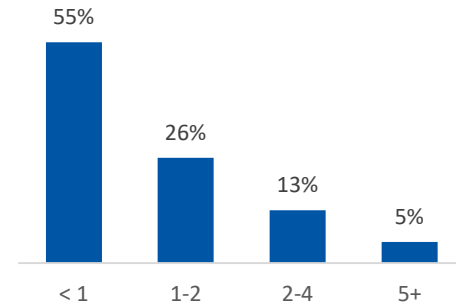

Profile of Children in Home on 7/1/2024

Gender

Female	56%
Male	44%

Race

White	82%
African American	4%
Multiracial	14%
Other	0%

Ethnicity (% Hispanic)

6%

Age in Years

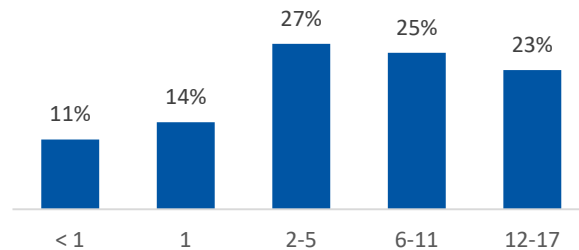

Contact Information Seneca County Job & Family Services, 900 E County Rd 20, Tiffin, Ohio 44883, (419) 447-5011

For data sources and notes, go to <https://www.pcsao.org/pdf/factbook/2024/Sources.pdf>