

Richland County: Children Services Profile

June 2024

County Demographics 2023

Population		125,138
Race	White	85%
	African American	7%
	Multi-racial	5%
	Other	2%
Ethnicity (% Hispanic)		2%
Child Population		27,280
Per Capita Income		\$30,380
Poverty Rate	All Ages	14%
	Children	21%
Grandparents Raising Grandchildren		900

Agency Response SFY 2024

Reports Screened-In by Agency		1,134
By Type	Physical Abuse	16%
	Neglect	18%
	Sexual Abuse	8%
	Emotional Maltreatment	3%
	Multiple Allegations	32%
	Family in Need of Services, Dependency, Other	23%
By Category	Abuse or Neglect (Traditional Response)	31%
	Abuse or Neglect (Alternative Response)	46%
	Dependency	3%
	Family in Need of Services	19%
Cases Transferred to Ongoing		225

Children in Custody

	SFY 2023	SFY 2024	Change
Total in custody anytime during year	207	202	-2%
Rate per 1,000 children	7.6	7.4	-3%

Permanency

Children who gained permanency through	SFY 2023	SFY 2024	Change
Reunification	10	10	0%
Guardianship	7	10	43%
Custody to Relative	14	16	14%
Adoption	29	29	0%
Children waiting to be adopted	34	30	-12%

Youth Aged Out of Care

	SFY 2023	SFY 2024	Change
Number Aged Out	9	7	-22%

Children Served

	On 7/1/2023		On 7/1/2024	
Total	589		597	
In Custody	138	23%	129	22%
In Home	451	77%	468	78%

Profile of Children in Custody on 7/1/2024

Gender

Female	52%
Male	48%

Race

White	56%
African American	10%
Multiracial	34%
Other	0%

Ethnicity (% Hispanic)

0%

Age in Years

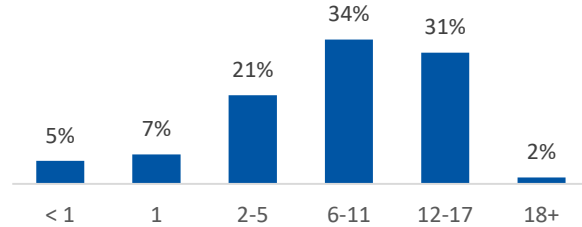

Primary Reason for Removal

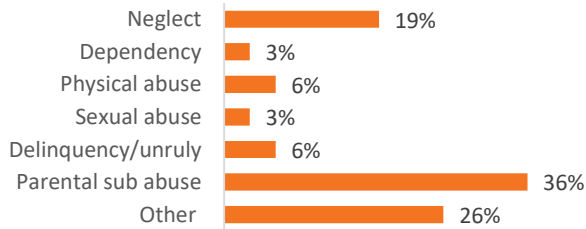

Type of Custody

Temporary	60%
Permanent	36%
Planned Permanent Living Arrangement	4%

Placement Type

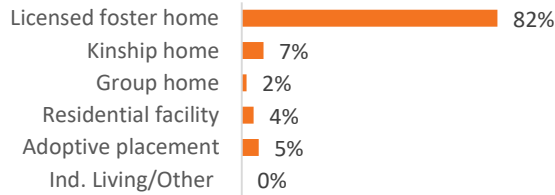

Years in Custody

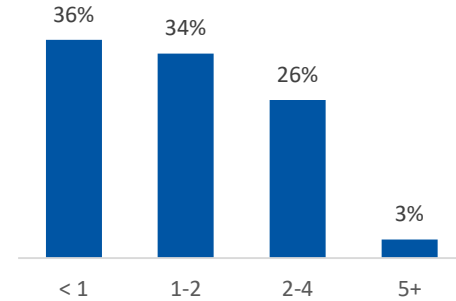

Profile of Children in Home on 7/1/2024

Gender

Female	47%
Male	53%

Race

White	67%
African American	13%
Multiracial	20%
Other	0%

Ethnicity (% Hispanic)

3%

Age in Years

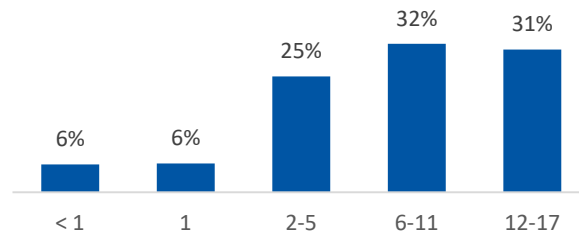

Contact Information

Richland County Children Services, 731 Scholl Rd, Mansfield, Ohio 44907, (419) 774-4100

For data sources and notes, go to <https://www.pcsao.org/pdf/factbook/2024/Sources.pdf>