

Morrow County: Children Services Profile

June 2024

County Demographics 2023

Population		35,214
Race	White	95%
	African American	1%
	Multi-racial	3%
	Other	1%
Ethnicity (% Hispanic)		2%
Child Population		7,782
Per Capita Income		\$34,777
Poverty Rate	All Ages	11%
	Children	12%
Grandparents Raising Grandchildren		233

Agency Response SFY 2024

Reports Screened-In by Agency		142
By Type	Physical Abuse	23%
	Neglect	39%
	Sexual Abuse	11%
	Emotional Maltreatment	2%
	Multiple Allegations	17%
	Family in Need of Services, Dependency, Other	7%
By Category	Abuse or Neglect (Traditional Response)	52%
	Abuse or Neglect (Alternative Response)	41%
	Dependency	1%
	Family in Need of Services	6%
Cases Transferred to Ongoing		17

Children in Custody

	SFY 2023	SFY 2024	Change
Total in custody anytime during year	56	56	0%
Rate per 1,000 children	7.2	7.2	0%

Permanency

Children who gained permanency through	SFY 2023	SFY 2024	Change
Reunification	7	13	86%
Guardianship	2	0	-100%
Custody to Relative	3	7	133%
Adoption	3	5	67%
Children waiting to be adopted	8	8	0%

Youth Aged Out of Care

	SFY 2023	SFY 2024	Change
Number Aged Out	4	4	0%

Children Served

	On 7/1/2023		On 7/1/2024	
Total	65		47	
In Custody	39	60%	27	57%
In Home	26	40%	20	43%

Profile of Children in Custody on 7/1/2024

Gender

Female	56%
Male	44%

Race

White	93%
African American	0%
Multiracial	7%
Other	0%

Ethnicity (% Hispanic) 0%

Age in Years

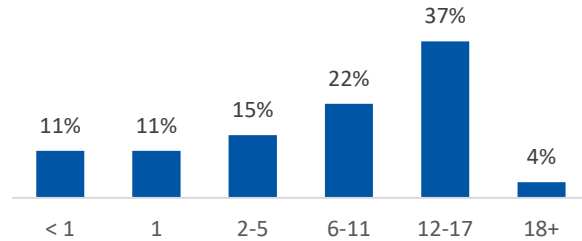

Primary Reason for Removal

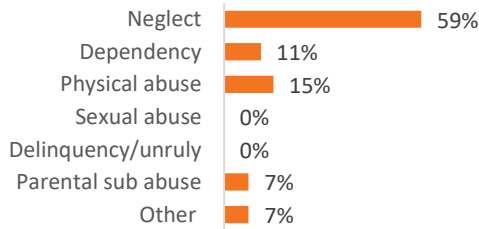

Type of Custody

Temporary	67%
Permanent	26%
Planned Permanent Living Arrangement	7%

Placement Type

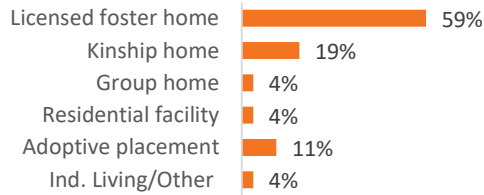

Years in Custody

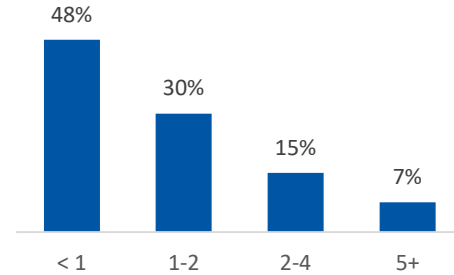

Profile of Children in Home on 7/1/2024

Gender

Female	35%
Male	65%

Race

White	100%
African American	0%
Multiracial	0%
Other	0%

Ethnicity (% Hispanic) 0%

Age in Years

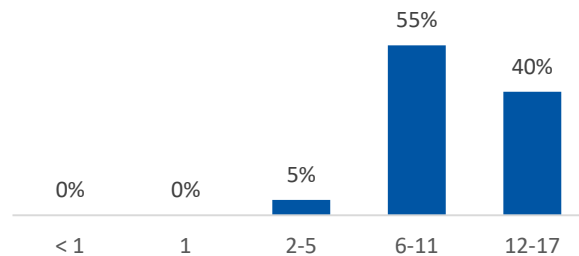

Contact Information

Morrow County Job & Family Services, 619 W Marion Rd, Mt. Gilead, Ohio 43338, (419) 947-9111

For data sources and notes, go to <https://www.pcsao.org/pdf/factbook/2024/Sources.pdf>