

Lake County: Children Services Profile

June 2024

County Demographics 2023

Population	232,101
Race	
White	87%
African American	5%
Multi-racial	5%
Other	3%
Ethnicity (% Hispanic)	5%
Child Population	45,492
Per Capita Income	\$43,197
Poverty Rate	
All Ages	8%
Children	12%
Grandparents Raising Grandchildren	1,114

Agency Response SFY 2024

Reports Screened-In by Agency	893
By Type	
Physical Abuse	30%
Neglect	22%
Sexual Abuse	9%
Emotional Maltreatment	10%
Multiple Allegations	8%
Family in Need of Services, Dependency, Other	18%
By Category	
Abuse or Neglect (Traditional Response)	26%
Abuse or Neglect (Alternative Response)	56%
Dependency	6%
Family in Need of Services	12%
Cases Transferred to Ongoing	77

Children in Custody

	SFY 2023	SFY 2024	Change
Total in custody anytime during year	121	107	-12%
Rate per 1,000 children	2.7	2.4	-12%

Permanency

Children who gained permanency through	SFY 2023	SFY 2024	Change
Reunification	26	13	-50%
Guardianship	0	0	-
Custody to Relative	6	14	133%
Adoption	8	6	-25%
Children waiting to be adopted	15	8	-47%

Youth Aged Out of Care

	SFY 2023	SFY 2024	Change
Number Aged Out	8	8	0%

Children Served

	On 7/1/2023		On 7/1/2024	
Total	292		311	
In Custody	75	26%	67	22%
In Home	217	74%	244	78%

Profile of Children in Custody on 7/1/2024

Gender

Female	54%
Male	46%

Race

White	57%
African American	19%
Multiracial	22%
Other	0%

Ethnicity (% Hispanic)

9%

Age in Years

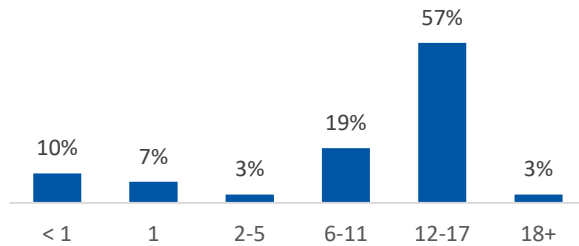

Primary Reason for Removal

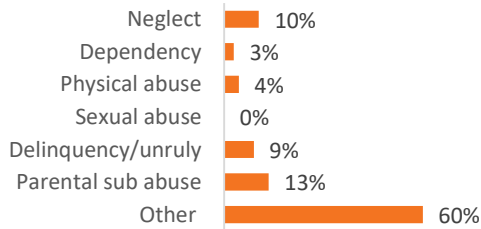

Type of Custody

Temporary	75%
Permanent	15%
Planned Permanent Living Arrangement	10%

Placement Type

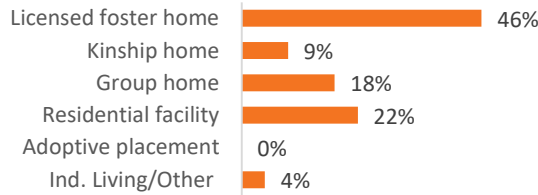

Years in Custody

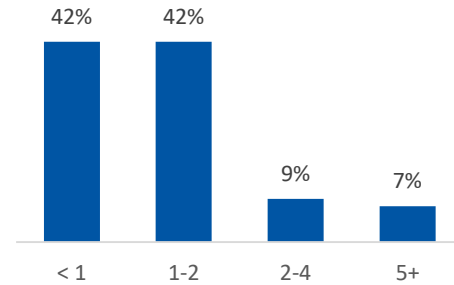

Profile of Children in Home on 7/1/2024

Gender

Female	48%
Male	52%

Race

White	70%
African American	9%
Multiracial	20%
Other	0%

Ethnicity (% Hispanic)

12%

Age in Years

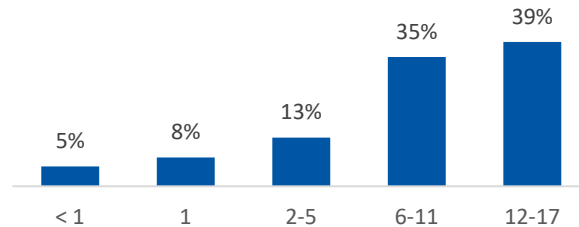

Contact Information Lake County Job & Family Services, 177 Main St, Painesville, Ohio 44077, (440) 350-4000

For data sources and notes, go to <https://www.pcsao.org/pdf/factbook/2024/Sources.pdf>