

Harrison County: Children Services Profile

June 2024

County Demographics 2023

Population		14,408
Race	White	95%
	African American	3%
	Multi-racial	2%
	Other	0%
Ethnicity (% Hispanic)		1%
Child Population		3,026
Per Capita Income		\$31,219
Poverty Rate	All Ages	15%
	Children	20%
Grandparents Raising Grandchildren		67

Agency Response SFY 2024

Reports Screened-In by Agency		106
By Type	Physical Abuse	16%
	Neglect	25%
	Sexual Abuse	9%
	Emotional Maltreatment	8%
	Multiple Allegations	26%
	Family in Need of Services, Dependency, Other	9%
By Category	Abuse or Neglect (Traditional Response)	44%
	Abuse or Neglect (Alternative Response)	46%
	Dependency	2%
	Family in Need of Services	8%
Cases Transferred to Ongoing		21

Children in Custody

	SFY 2023	SFY 2024	Change
Total in custody anytime during year	58	50	-14%
Rate per 1,000 children	19.2	16.5	-14%

Permanency

Children who gained permanency through	SFY 2023	SFY 2024	Change
Reunification	12	8	-33%
Guardianship	1	0	-100%
Custody to Relative	9	9	0%
Adoption	3	4	33%
Children waiting to be adopted	6	8	33%

Youth Aged Out of Care

	SFY 2023	SFY 2024	Change
Number Aged Out	3	2	-33%

Children Served

	On 7/1/2023		On 7/1/2024	
Total	50		50	
In Custody	30	60%	28	56%
In Home	20	40%	22	44%

Profile of Children in Custody on 7/1/2024

Gender

Female	50%
Male	50%

Race

White	75%
African American	0%
Multiracial	25%
Other	0%

Ethnicity (% Hispanic)

0%

Age in Years

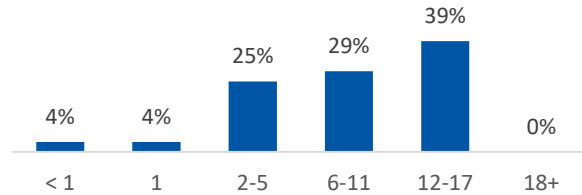

Primary Reason for Removal

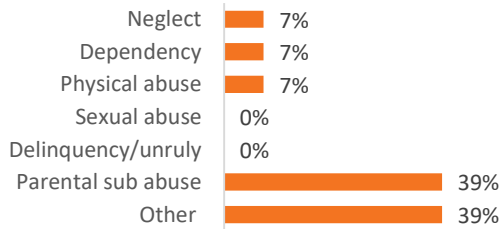

Type of Custody

Temporary	82%
Permanent	14%
Planned Permanent Living Arrangement	4%

Placement Type

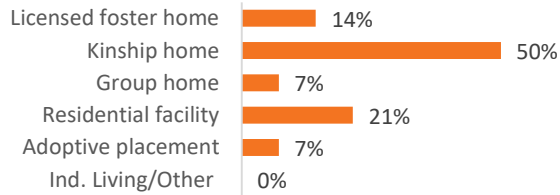

Years in Custody

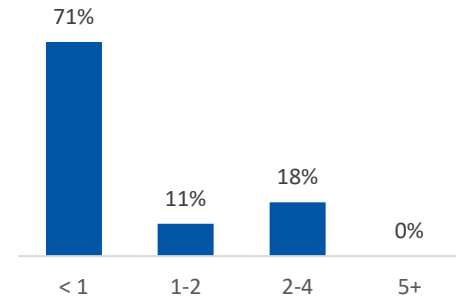

Profile of Children in Home on 7/1/2024

Gender

Female	23%
Male	77%

Race

White	68%
African American	0%
Multiracial	32%
Other	0%

Ethnicity (% Hispanic)

0%

Age in Years

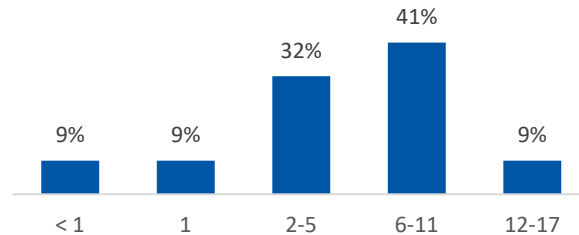

Contact Information

Harrison County Job & Family Services, 520 N Main St, Cadiz, Ohio 43907, (740) 942-3015

For data sources and notes, go to <https://www.pcsao.org/pdf/factbook/2024/Sources.pdf>