

Shelby County: Children Services Profile

June 2023

County Demographics 2022

Population		48,145
Race	White	93%
	African American	2%
	Multiracial	3%
	Other	2%
Ethnicity (% Hispanic)		2%
Child Population		11,796
Per Capita Income		\$35,363
Poverty Rate	All Ages	11%
	Children	16%
Grandparents Raising Grandchildren		456

Agency Response SFY 2023

Reports Screened-In by Agency		363
By Type	Physical Abuse	23%
	Neglect	38%
	Sexual Abuse	16%
	Emotional Maltreatment	1%
	Multiple Allegations	11%
	Family in Need of Services, Dependency, Other	8%
By Category	Abuse or Neglect (Traditional Response)	61%
	Abuse or Neglect (Alternative Response)	31%
	Dependency	2%
	Family in Need of Services	6%
Cases Transferred to Ongoing		50

Children in Custody	SFY 2022	SFY 2023	Change
Total in custody anytime during year	53	51	-4%
Rate per 1,000 children	4.5	4.3	-4%

Permanency

Children who gained permanency through	SFY 2022	SFY 2023	Change
Reunification	9	6	-33%
Guardianship	1	2	100%
Custody to Relative	1	1	0%
Adoption	9	6	-33%
Children waiting to be adopted	8	5	-38%

Youth Aged Out of Care

	SFY 2022	SFY 2023	Change
Number Aged Out	2	1	-50%

Children Served

	On 7/1/2022		On 7/1/2023	
Total	89		96	
In Custody	24	27%	27	28%
In Home	65	73%	69	72%

Profile of Children in Custody on 7/1/2023

Gender

Female	63%
Male	37%

Race

White	85%
African American	11%
Multiracial	4%
Other	0%

Ethnicity (% Hispanic)

15%

Age in Years

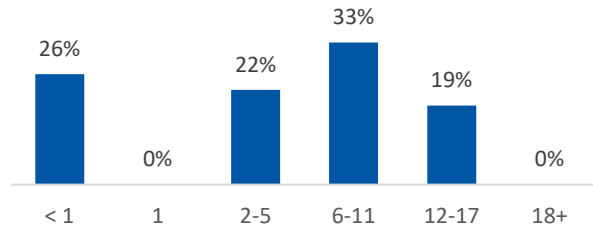

Primary Reason for Removal

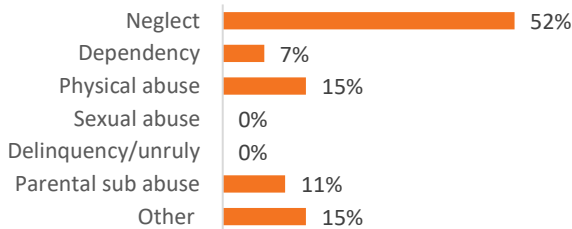

Type of Custody

Temporary	74%
Permanent	26%
Planned Permanent Living Arrangement	0%

Placement Type

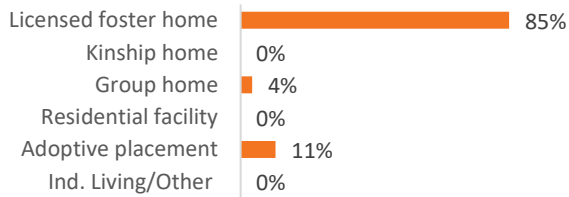

Years in Custody

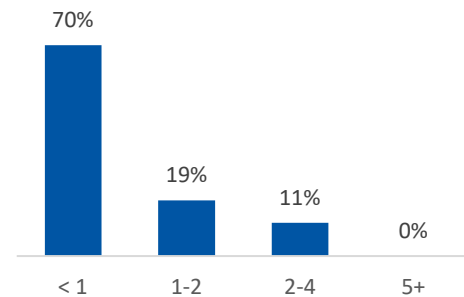

Profile of Children in Home on 7/1/2023

Gender

Female	45%
Male	55%

Race

White	80%
African American	3%
Multiracial	17%
Other	0%

Ethnicity (% Hispanic)

0%

Age in Years

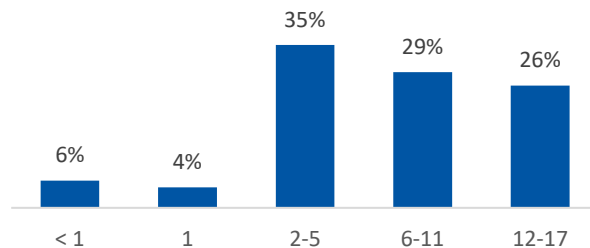

Contact Information

Shelby County Job & Family Services, 227 South Ohio Ave,
Sidney, OH 45365, (937) 498-4981

For data sources and notes, go to
<https://www.pcsao.org/pdf/factbook/2023/Sources.pdf>