

# Logan County: Children Services Profile

June 2023

## County Demographics 2022

|   |                  |          |
|---|------------------|----------|
| <b>Population</b>                         |                  | 46,098   |
| Race                                      | White            | 93%      |
|   | African American | 2%       |
|   | Multi-racial     | 4%       |
|   | Other            | 1%       |
| Ethnicity (% Hispanic)                    |                  | 2%       |
| <b>Child Population</b>                   |                  | 10,556   |
| <b>Per Capita Income</b>                  |                  | \$36,215 |
| <b>Poverty Rate</b>                       | All Ages         | 11%      |
|   | Children         | 14%      |
| <b>Grandparents Raising Grandchildren</b> |                  | 414      |

## Agency Response SFY 2023

|                                      |   |     |
|--------------------------------------|---|-----|
| <b>Reports Screened-In by Agency</b> |   | 464 |
| <b>By Type</b>                       | Physical Abuse                                | 21% |
|                                      | Neglect                                       | 14% |
|                                      | Sexual Abuse                                  | 11% |
|                                      | Emotional Maltreatment                        | 0%  |
|                                      | Multiple Allegations                          | 33% |
|                                      | Family in Need of Services, Dependency, Other | 19% |
| <b>By Category</b>                   | Abuse or Neglect (Traditional Response)       | 45% |
|                                      | Abuse or Neglect (Alternative Response)       | 36% |
|                                      | Dependency                                    | 2%  |
|                                      | Family in Need of Services                    | 17% |
| <b>Cases Transferred to Ongoing</b>  |   | 61  |

| <b>Children in Custody</b>           | <b>SFY 2022</b> | <b>SFY 2023</b> | <b>Change</b> |
|--------------------------------------|-----------------|-----------------|---------------|
| Total in custody anytime during year | 108             | 118             | 9%            |
| Rate per 1,000 children              | 10.2            | 11.2            | 9%            |

## Permanency

| <b>Children who gained permanency through</b> | <b>SFY 2022</b> | <b>SFY 2023</b> | <b>Change</b> |
|---|-----------------|-----------------|---------------|
| Reunification                                 | 12              | 12              | 0%            |
| Guardianship                                  | 9               | 0               | -100%         |
| Custody to Relative                           | 7               | 9               | 29%           |
| Adoption                                      | 10              | 9               | -10%          |
| <b>Children waiting to be adopted</b>         | 16              | 20              | 25%           |

## Youth Aged Out of Care

|                 | <b>SFY 2022</b> | <b>SFY 2023</b> | <b>Change</b> |
|-----------------|-----------------|-----------------|---------------|
| Number Aged Out | 3               | 3               | 0%            |

## Children Served

|            | On 7/1/2022 |     | On 7/1/2023 |     |
|------------|-------------|-----|-------------|-----|
| Total      | 180         |     | 184         |     |
| In Custody | 67          | 37% | 72          | 39% |
| In Home    | 113         | 63% | 112         | 61% |

## Profile of Children in Custody on 7/1/2023

### Gender

|        |     |
|--------|-----|
| Female | 49% |
| Male   | 51% |

### Race

|                  |     |
|------------------|-----|
| White            | 81% |
| African American | 1%  |
| Multiracial      | 18% |
| Other            | 0%  |

### Ethnicity (% Hispanic)

1%

### Age in Years

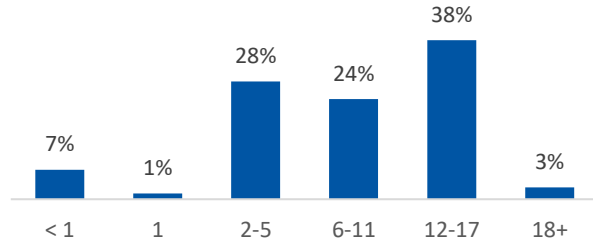

### Primary Reason for Removal

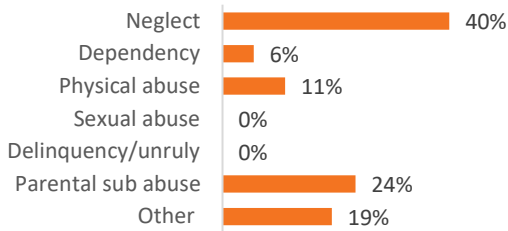

### Type of Custody

|                                      |     |
|--------------------------------------|-----|
| Temporary                            | 60% |
| Permanent                            | 33% |
| Planned Permanent Living Arrangement | 4%  |

### Placement Type

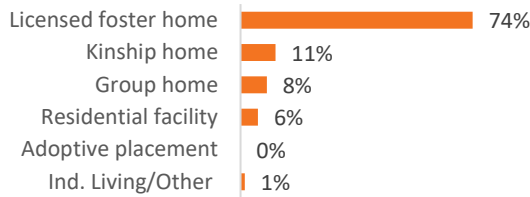

### Years in Custody

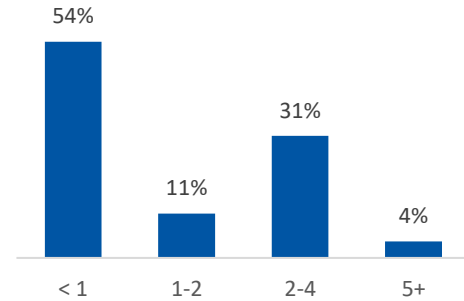

## Profile of Children in Home on 7/1/2023

### Gender

|        |     |
|--------|-----|
| Female | 49% |
| Male   | 51% |

### Race

|                  |     |
|------------------|-----|
| White            | 78% |
| African American | 7%  |
| Multiracial      | 15% |
| Other            | 0%  |

### Ethnicity (% Hispanic)

4%

### Age in Years

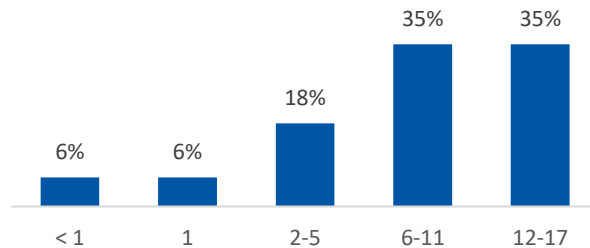

### Contact Information

Logan County Children Services, 1855 State Route 47 West,  
Bellefontaine, OH 43311, (937) 599-7290

For data sources and notes, go to  
<https://www.pcsao.org/pdf/factbook/2023/Sources.pdf>