

Darke County: Children Services Profile

June 2023

County Demographics 2022

Population	51,751	
Race	White	96%
	African American	1%
	Multi-racial	2%
	Other	1%
Ethnicity (% Hispanic)	2%	
Child Population	12,213	
Per Capita Income	\$32,732	
Poverty Rate	All Ages	11%
	Children	14%
Grandparents Raising Grandchildren	405	

Agency Response SFY 2023

Reports Screened-In by Agency	164	
By Type	Physical Abuse	35%
	Neglect	22%
	Sexual Abuse	17%
	Emotional Maltreatment	1%
	Multiple Allegations	5%
	Family in Need of Services, Dependency, Other	18%
By Category	Abuse or Neglect (Traditional Response)	32%
	Abuse or Neglect (Alternative Response)	51%
	Dependency	3%
	Family in Need of Services	15%
Cases Transferred to Ongoing	16	

Children in Custody	SFY 2022	SFY 2023	Change
Total in custody anytime during year	33	36	9%
Rate per 1,000 children	2.7	3.0	9%

Permanency

Children who gained permanency through	SFY 2022	SFY 2023	Change
Reunification	1	7	600%
Guardianship	0	0	-
Custody to Relative	0	1	-
Adoption	0	4	-
Children waiting to be adopted	2	7	250%

Youth Aged Out of Care

	SFY 2022	SFY 2023	Change
Number Aged Out	2	0	-100%

Children Served

	On 7/1/2022		On 7/1/2023	
Total	46		60	
In Custody	20	43%	22	37%
In Home	26	57%	38	63%

Profile of Children in Custody on 7/1/2023

Gender

Female	45%
Male	55%

Race

White	91%
African American	0%
Multiracial	9%
Other	0%

Ethnicity (% Hispanic)

14%

Age in Years

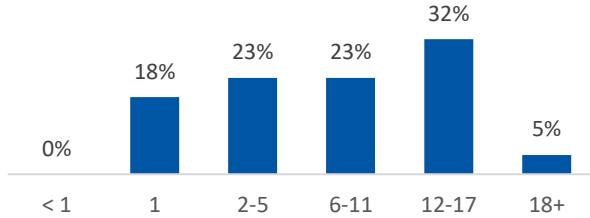

Primary Reason for Removal

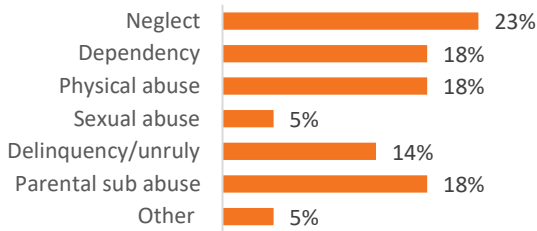

Type of Custody

Temporary	59%
Permanent	32%
Planned Permanent Living Arrangement	9%

Placement Type

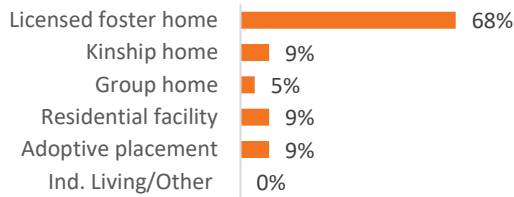

Years in Custody

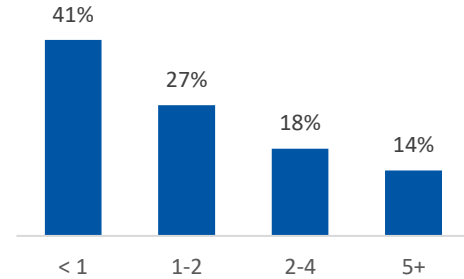

Profile of Children in Home on 7/1/2023

Gender

Female	50%
Male	50%

Race

White	87%
African American	0%
Multiracial	13%
Other	0%

Ethnicity (% Hispanic)

0%

Age in Years

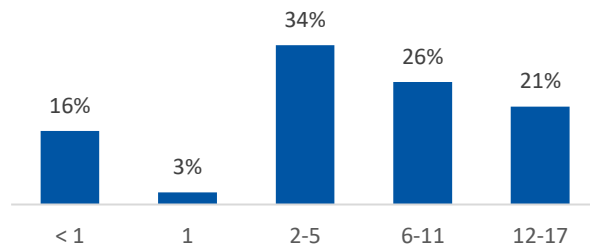

Contact Information

Darke County Job & Family Services, 631 Wagner Ave,
Greenville, OH 45331, (937) 548-4132

For data sources and notes, go to
<https://www.pcsao.org/pdf/factbook/2023/Sources.pdf>