

Crawford County: Children Services Profile

June 2023

County Demographics 2022

| | | |
|---|------------------|----------|
| Population | | 41,861 |
| Race | White | 96% |
| | African American | 1% |
| | Multi-racial | 3% |
| | Other | 1% |
| Ethnicity (% Hispanic) | | 2% |
| Child Population | | 9,168 |
| Per Capita Income | | \$29,566 |
| Poverty Rate | All Ages | 14% |
| | Children | 22% |
| Grandparents Raising Grandchildren | | 686 |

Agency Response SFY 2023

| | | |
|--------------------------------------|---|-----|
| Reports Screened-In by Agency | | 217 |
| By Type | Physical Abuse | 25% |
| | Neglect | 36% |
| | Sexual Abuse | 8% |
| | Emotional Maltreatment | 1% |
| | Multiple Allegations | 16% |
| | Family in Need of Services, Dependency, Other | 10% |
| By Category | Abuse or Neglect (Traditional Response) | 26% |
| | Abuse or Neglect (Alternative Response) | 65% |
| | Dependency | 2% |
| | Family in Need of Services | 8% |
| Cases Transferred to Ongoing | | 43 |

| Children in Custody | SFY 2022 | SFY 2023 | Change |
|--------------------------------------|-----------------|-----------------|---------------|
| Total in custody anytime during year | 116 | 104 | -10% |
| Rate per 1,000 children | 12.7 | 11.3 | -10% |

Permanency

| Children who gained permanency through | SFY 2022 | SFY 2023 | Change |
|---|-----------------|-----------------|---------------|
| Reunification | 9 | 15 | 67% |
| Guardianship | 0 | 0 | - |
| Custody to Relative | 3 | 5 | 67% |
| Adoption | 10 | 13 | 30% |
| Children waiting to be adopted | 14 | 23 | 64% |

Youth Aged Out of Care

| | SFY 2022 | SFY 2023 | Change |
|-----------------|-----------------|-----------------|---------------|
| Number Aged Out | 3 | 5 | 67% |

Children Served

| | On 7/1/2022 | | On 7/1/2023 | |
|------------|-------------|-----|-------------|-----|
| Total | 161 | | 150 | |
| In Custody | 67 | 42% | 54 | 36% |
| In Home | 94 | 58% | 96 | 64% |

Profile of Children in Custody on 7/1/2023

Gender

| | |
|--------|-----|
| Female | 43% |
| Male | 57% |

Race

| | |
|------------------|-----|
| White | 91% |
| African American | 6% |
| Multiracial | 4% |
| Other | 0% |

Ethnicity (% Hispanic)

7%

Age in Years

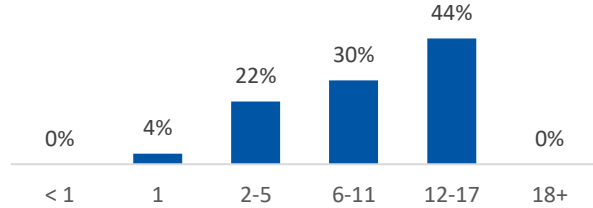

Primary Reason for Removal

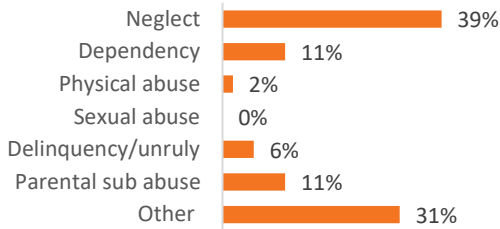

Type of Custody

| | |
|--------------------------------------|-----|
| Temporary | 52% |
| Permanent | 41% |
| Planned Permanent Living Arrangement | 7% |

Placement Type

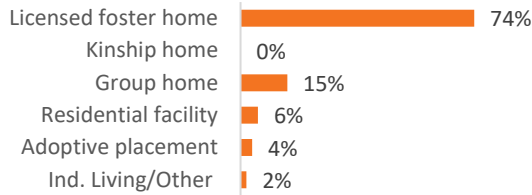

Years in Custody

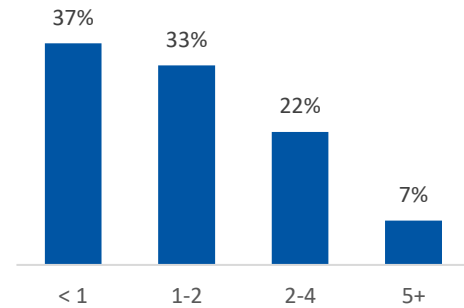

Profile of Children in Home on 7/1/2023

Gender

| | |
|--------|-----|
| Female | 42% |
| Male | 58% |

Race

| | |
|------------------|-----|
| White | 79% |
| African American | 1% |
| Multiracial | 20% |
| Other | 0% |

Ethnicity (% Hispanic)

0%

Age in Years

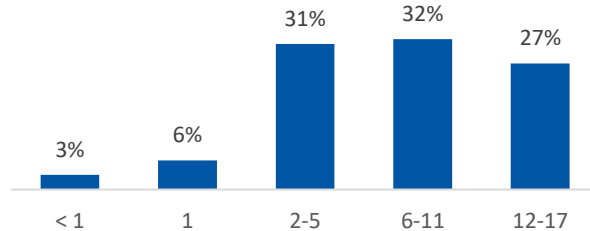

Contact Information

Crawford County Job & Family Services, 224 Norton Way, Bucyrus, OH 44820, (419) 563-1569

For data sources and notes, go to <https://www.pcsao.org/pdf/factbook/2023/Sources.pdf>