

Richland County: Children Services Profile

June 2020

County Demographics 2019

Population		121,100
Race	White	87%
	African American	9%
	Multi-racial	3%
	Other	1%
Ethnicity (% Hispanic)		2%
Child Population		26,279
Per Capita Income		\$25,585
Poverty Rate	All Ages	14%
	Children	19%
Grandparents Raising Grandchildren		951

Agency Response SFY 2020

Reports Screened-In by Agency		1,201
By Type	Physical Abuse	14%
	Neglect	25%
	Sexual Abuse	7%
	Emotional Maltreatment	4%
	Multiple Allegations	18%
	Families in Need of Assistance, Dependency, Other	29%
By Category	Abuse or Neglect (Traditional Response)	29%
	Abuse or Neglect (Alternative Response)	42%
	Dependency	8%
	Families in Need of Assistance	20%
Cases Transferred to Ongoing		187

Children in Custody	SFY 2018	SFY 2020	Change
Total in custody anytime during year	163	154	-6%
Rate per 1,000 children	6.2	5.9	-5%

Permanency

Children who gained permanency through	SFY 2018	SFY 2020	Change
Reunification	26	16	-38%
Guardianship	10	2	-80%
Custody to Relative	13	4	-69%
Adoption	13	13	0%
Children waiting to be adopted	10	23	130%

Youth Aged Out of Care

	SFY 2018	SFY 2020	Change
Number Aged Out	7	8	14%

Children Served

	On 7/1/2018		On 7/1/2020	
Total	802		618	
In Custody	90	11%	101	16%
In Home	712	89%	517	84%

Profile of Children in Custody on 7/1/2020

Gender

Female	40%
Male	60%

Race

White	60%
African American	15%
Multiracial	25%
Other	0%

Ethnicity (% Hispanic)

1%

Age in Years

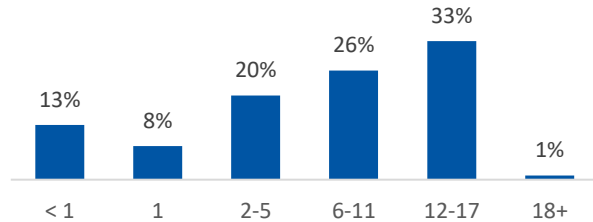

Primary Reason for Removal

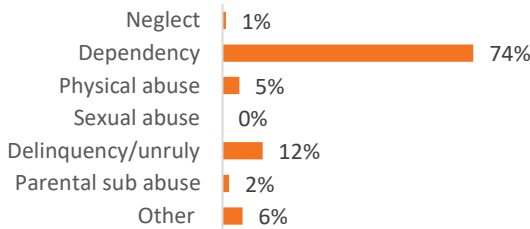

Type of Custody

Temporary	68%
Permanent	31%
Planned Permanent Living Arrangement	1%

Placement Type

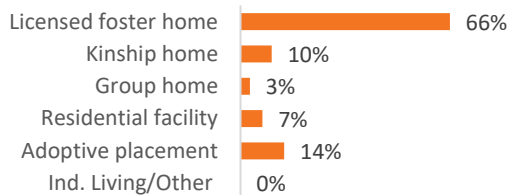

Years in Custody

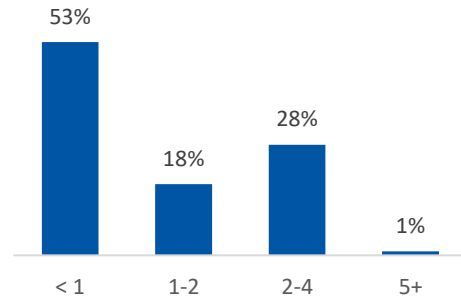

Profile of Children in Home on 7/1/2020

Gender

Female	52%
Male	48%

Race

White	69%
African American	12%
Multiracial	18%
Other	0%

Ethnicity (% Hispanic)

4%

Age in Years

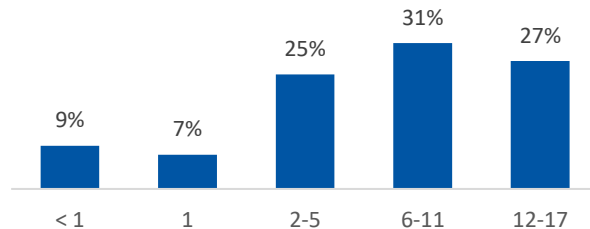

Contact Information

Richland County Children Services, 731 Scholl Rd.,
Mansfield, OH, 44907, (419) 774-4100

For data sources and notes, go to
<https://www.pcsao.org/pdf/factbook/2020/Sources.pdf>