

Pike County: Children Services Profile

June 2020

County Demographics 2019

Population	28,000	
Race	White	96%
	African American	2%
	Multi-racial	2%
	Other	1%
Ethnicity (% Hispanic)	1%	
Child Population	6,496	
Per Capita Income	\$24,318	
Poverty Rate	All Ages	19%
	Children	26%
Grandparents Raising Grandchildren	516	

Agency Response SFY 2020

Reports Screened-In by Agency	160	
By Type	Physical Abuse	21%
	Neglect	46%
	Sexual Abuse	6%
	Emotional Maltreatment	0%
	Multiple Allegations	6%
	Families in Need of Assistance, Dependency, Other	19%
By Category	Abuse or Neglect (Traditional Response)	37%
	Abuse or Neglect (Alternative Response)	44%
	Dependency	3%
	Families in Need of Assistance	16%
Cases Transferred to Ongoing	34	

Children in Custody	SFY 2018	SFY 2020	Change
Total in custody anytime during year	107	124	16%
Rate per 1,000 children	16.5	19.1	16%

Permanency

Children who gained permanency through	SFY 2018	SFY 2020	Change
Reunification	21	20	-5%
Guardianship	16	0	-100%
Custody to Relative	9	0	-100%
Adoption	10	13	30%
Children waiting to be adopted	4	4	0%

Youth Aged Out of Care

	SFY 2018	SFY 2020	Change
Number Aged Out	0	1	-

Children Served

	On 7/1/2018		On 7/1/2020	
Total	107		115	
In Custody	52	49%	73	63%
In Home	55	51%	42	37%

Profile of Children in Custody on 7/1/2020

Gender

Female	47%
Male	53%

Race

White	90%
African American	0%
Multiracial	10%
Other	0%

Ethnicity (% Hispanic) 0%

Age in Years

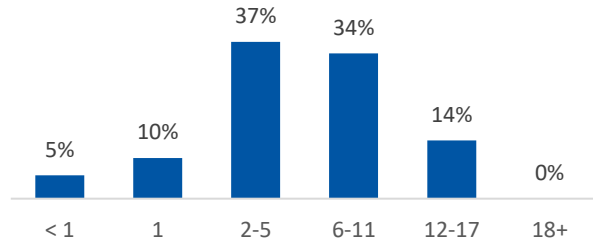

Primary Reason for Removal

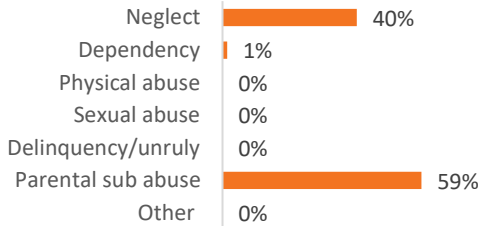

Type of Custody

Temporary	81%
Permanent	19%
Planned Permanent Living Arrangement	0%

Placement Type

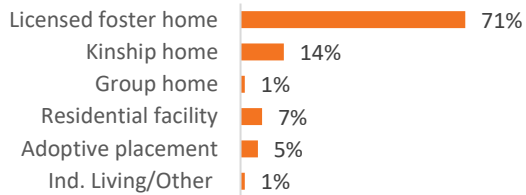

Years in Custody

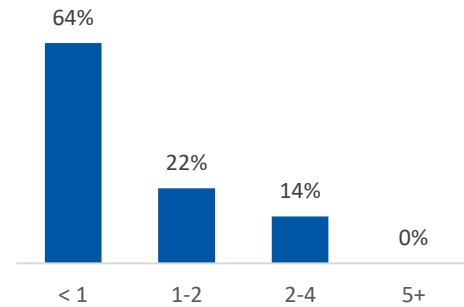

Profile of Children in Home on 7/1/2020

Gender

Female	40%
Male	60%

Race

White	95%
African American	2%
Multiracial	2%
Other	0%

Ethnicity (% Hispanic) 2%

Age in Years

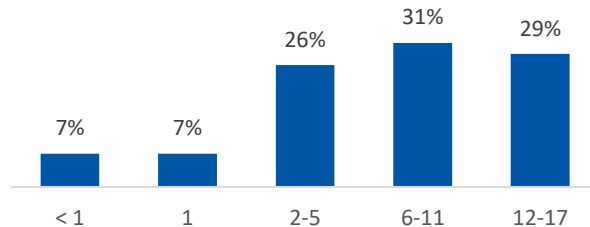

Contact Information

Pike County Children Services, 525 Walnut Street,
Waverly, OH, 45690, (740) 947-5080

For data sources and notes, go to
<https://www.pcsao.org/pdf/factbook/2020/Sources.pdf>