

Fulton County: Children Services Profile

June 2020

County Demographics 2019

Population		42,253
Race	White	93%
	African American	0%
	Multi-racial	2%
	Other	4%
Ethnicity (% Hispanic)		9%
Child Population		10,056
Per Capita Income		\$29,600
Poverty Rate	All Ages	8%
	Children	10%
Grandparents Raising Grandchildren		337

Agency Response SFY 2020

Reports Screened-In by Agency		292
By Type	Physical Abuse	20%
	Neglect	16%
	Sexual Abuse	10%
	Emotional Maltreatment	2%
	Multiple Allegations	42%
	Families in Need of Assistance, Dependency, Other	9%
By Category	Abuse or Neglect (Traditional Response)	29%
	Abuse or Neglect (Alternative Response)	62%
	Dependency	1%
	Families in Need of Assistance	9%
Cases Transferred to Ongoing		17

Children in Custody	SFY 2018	SFY 2020	Change
Total in custody anytime during year	33	34	3%
Rate per 1,000 children	3.3	3.4	3%

Permanency

Children who gained permanency through	SFY 2018	SFY 2020	Change
Reunification	12	9	-25%
Guardianship	0	2	-
Custody to Relative	1	3	200%
Adoption	0	3	-
Children waiting to be adopted	1	2	100%

Youth Aged Out of Care

	SFY 2018	SFY 2020	Change
Number Aged Out	2	3	50%

Children Served

	On 7/1/2018		On 7/1/2020	
Total	30		34	
In Custody	18	60%	16	47%
In Home	12	40%	18	53%

Profile of Children in Custody on 7/1/2020

Gender

Female	44%
Male	56%

Race

White	81%
African American	0%
Multiracial	19%
Other	0%

Ethnicity (% Hispanic) 31%

Age in Years

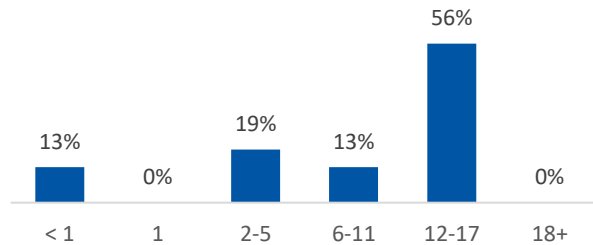

Primary Reason for Removal

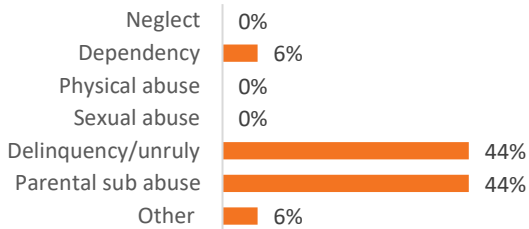

Type of Custody

Temporary	94%
Permanent	0%
Planned Permanent Living Arrangement	6%

Placement Type

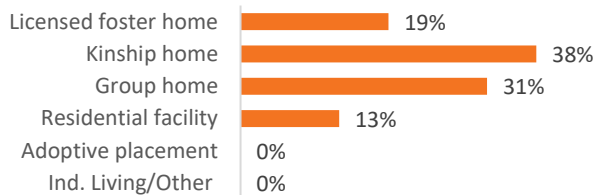

Years in Custody

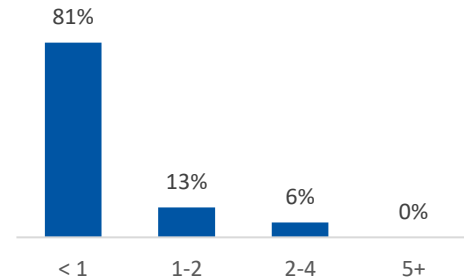

Profile of Children in Home on 7/1/2020

Gender

Female	61%
Male	39%

Race

White	89%
African American	0%
Multiracial	6%
Other	0%

Ethnicity (% Hispanic) 22%

Age in Years

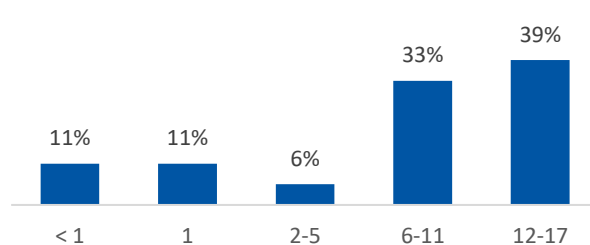

Contact Information

Fulton County Job & Family Services, 604 S. Shoop Avenue, Suite 200, Wauseon, OH, 43521, (419) 337-0010

For data sources and notes, go to <https://www.pcsao.org/pdf/factbook/2020/Sources.pdf>