

Cuyahoga County: Children Services Profile

June 2020

County Demographics 2019

Population	1,247,451	
Race	White	62%
	African American	30%
	Multi-racial	3%
	Other	5%
Ethnicity (% Hispanic)	6%	
Child Population	261,965	
Per Capita Income	\$33,114	
Poverty Rate	All Ages	17%
	Children	25%
Grandparents Raising Grandchildren	7,889	

Agency Response SFY 2020

Reports Screened-In by Agency	13,349	
By Type	Physical Abuse	31%
	Neglect	25%
	Sexual Abuse	8%
	Emotional Maltreatment	0%
	Multiple Allegations	25%
	Families in Need of Assistance, Dependency, Other	10%
By Category	Abuse or Neglect (Traditional Response)	82%
	Abuse or Neglect (Alternative Response)	8%
	Dependency	6%
	Families in Need of Assistance	4%
Cases Transferred to Ongoing	2,016	

Children in Custody	SFY 2018	SFY 2020	Change
Total in custody anytime during year	3,554	4,380	23%
Rate per 1,000 children	13.6	16.7	23%

Permanency

Children who gained permanency through	SFY 2018	SFY 2020	Change
Reunification	651	840	29%
Guardianship	18	9	-50%
Custody to Relative	241	261	8%
Adoption	134	117	-13%
Children waiting to be adopted	466	577	24%

Youth Aged Out of Care

	SFY 2018	SFY 2020	Change
Number Aged Out	124	152	23%

Children Served

	On 7/1/2018		On 7/1/2020	
Total	6,087		6,054	
In Custody	2,418	40%	3,030	50%
In Home	3,669	60%	3,024	50%

Profile of Children in Custody on 7/1/2020

Gender

Female	49%
Male	51%

Race

White	26%
African American	63%
Multiracial	10%
Other	0%

Ethnicity (% Hispanic)

8%

Age in Years

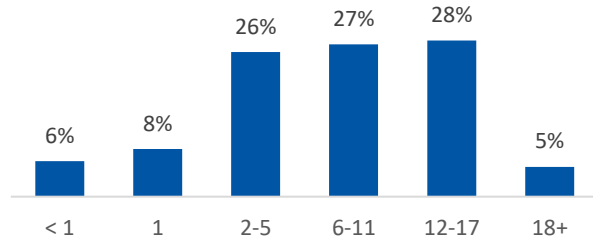

Primary Reason for Removal

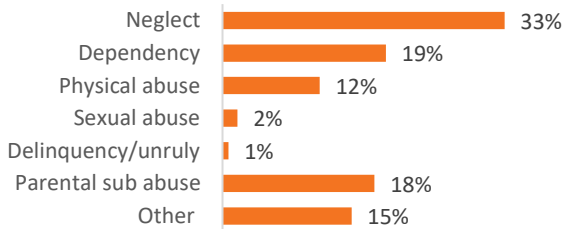

Type of Custody

Temporary	76%
Permanent	22%
Planned Permanent Living Arrangement	3%

Placement Type

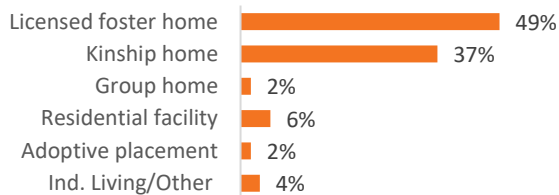

Years in Custody

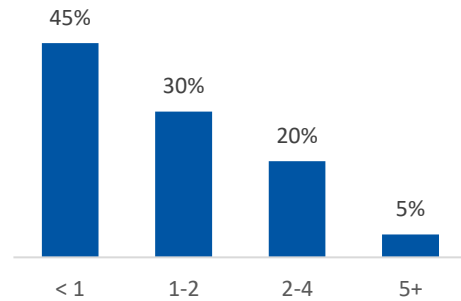

Profile of Children in Home on 7/1/2020

Gender

Female	49%
Male	51%

Race

White	24%
African American	64%
Multiracial	10%
Other	0%

Ethnicity (% Hispanic)

9%

Age in Years

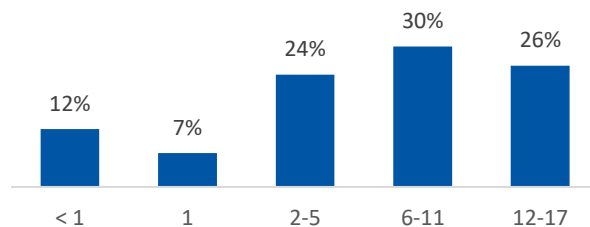

Contact Information

Cuyahoga County Division of Children & Family Services, 3955 Euclid Ave, Room 121-E, Cleveland, OH, 44113, (216) 431-4500

For data sources and notes, go to <https://www.pcsao.org/pdf/factbook/2020/Sources.pdf>