

Columbiana County: Children Services Profile

June 2020

County Demographics 2019

Population		103,190
Race	White	95%
	African American	2%
	Multi-racial	2%
	Other	1%
Ethnicity (% Hispanic)		2%
Child Population		21,257
Per Capita Income		\$26,469
Poverty Rate	All Ages	14%
	Children	22%
Grandparents Raising Grandchildren		1,084

Agency Response SFY 2020

Reports Screened-In by Agency		537
By Type	Physical Abuse	29%
	Neglect	22%
	Sexual Abuse	10%
	Emotional Maltreatment	0%
	Multiple Allegations	28%
	Families in Need of Assistance, Dependency, Other	8%
By Category	Abuse or Neglect (Traditional Response)	35%
	Abuse or Neglect (Alternative Response)	57%
	Dependency	2%
	Families in Need of Assistance	6%
Cases Transferred to Ongoing		53

Children in Custody	SFY 2018	SFY 2020	Change
Total in custody anytime during year	125	93	-26%
Rate per 1,000 children	5.9	4.4	-26%

Permanency

Children who gained permanency through	SFY 2018	SFY 2020	Change
Reunification	27	15	-44%
Guardianship	3	2	-33%
Custody to Relative	7	3	-57%
Adoption	11	5	-55%
Children waiting to be adopted	23	18	-22%

Youth Aged Out of Care

	SFY 2018	SFY 2020	Change
Number Aged Out	8	3	-63%

Children Served

	On 7/1/2018		On 7/1/2020	
Total	287		273	
In Custody	74	26%	68	25%
In Home	213	74%	205	75%

Profile of Children in Custody on 7/1/2020

Gender

Female	44%
Male	56%

Race

White	76%
African American	0%
Multiracial	24%
Other	0%

Ethnicity (% Hispanic)

3%

Age in Years

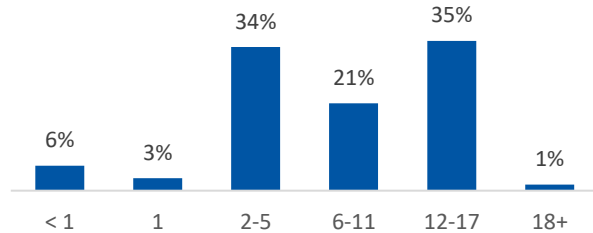

Primary Reason for Removal

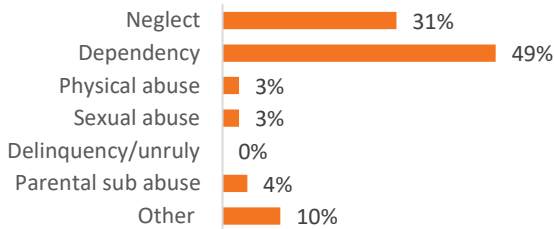

Type of Custody

Temporary	66%
Permanent	34%
Planned Permanent Living Arrangement	0%

Placement Type

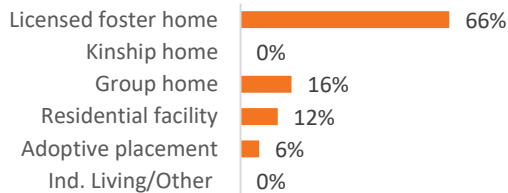

Years in Custody

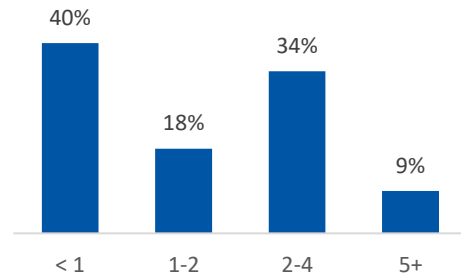

Profile of Children in Home on 7/1/2020

Gender

Female	51%
Male	49%

Race

White	82%
African American	2%
Multiracial	15%
Other	0%

Ethnicity (% Hispanic)

0%

Age in Years

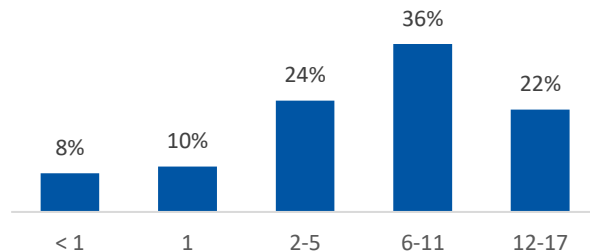

Contact Information

Columbiana County Job & Family Services, 7989 Dickey Dr, #2,
Lisbon, OH, 44432, (330) 420-6610

For data sources and notes, go to
<https://www.pcsao.org/pdf/factbook/2020/Sources.pdf>