

Belmont County: Children Services Profile

June 2020

County Demographics 2019

Population		68,024
Race	White	93%
	African American	4%
	Multi-racial	2%
	Other	1%
Ethnicity (% Hispanic)		1%
Child Population		12,925
Per Capita Income		\$27,580
Poverty Rate	All Ages	12%
	Children	15%
Grandparents Raising Grandchildren		572

Agency Response SFY 2020

Reports Screened-In by Agency		544
By Type	Physical Abuse	17%
	Neglect	41%
	Sexual Abuse	12%
	Emotional Maltreatment	5%
	Multiple Allegations	10%
	Families in Need of Assistance, Dependency, Other	13%
By Category	Abuse or Neglect (Traditional Response)	22%
	Abuse or Neglect (Alternative Response)	65%
	Dependency	0%
	Families in Need of Assistance	13%
Cases Transferred to Ongoing		38

Children in Custody	SFY 2018	SFY 2020	Change
Total in custody anytime during year	72	88	22%
Rate per 1,000 children	5.6	6.8	22%

Permanency

Children who gained permanency through	SFY 2018	SFY 2020	Change
Reunification	13	13	0%
Guardianship	0	5	-
Custody to Relative	13	15	15%
Adoption	7	10	43%
Children waiting to be adopted	8	10	25%

Youth Aged Out of Care

	SFY 2018	SFY 2020	Change
Number Aged Out	2	4	100%

Children Served

	On 7/1/2018		On 7/1/2020	
Total	78		78	
In Custody	37	47%	41	53%
In Home	41	53%	37	47%

Profile of Children in Custody on 7/1/2020

Gender

Female	63%
Male	37%

Race

White	83%
African American	0%
Multiracial	17%
Other	0%

Ethnicity (% Hispanic)

0%

Age in Years

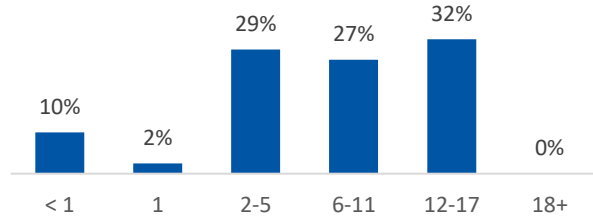

Primary Reason for Removal

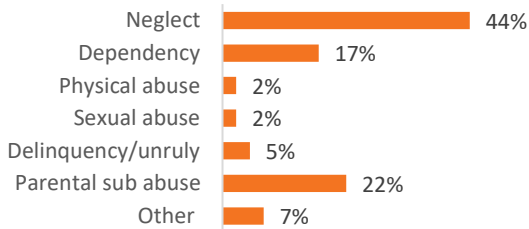

Type of Custody

Temporary	46%
Permanent	49%
Planned Permanent Living Arrangement	5%

Placement Type

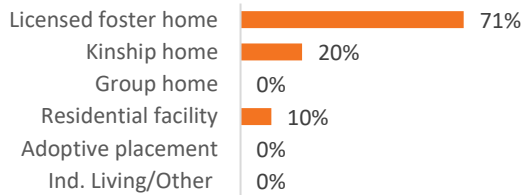

Years in Custody

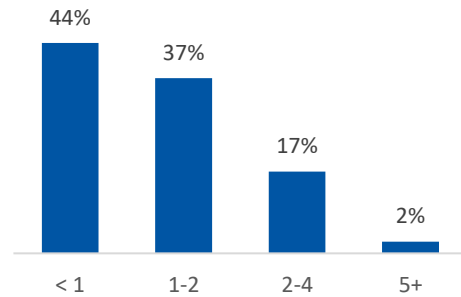

Profile of Children in Home on 7/1/2020

Gender

Female	57%
Male	43%

Race

White	76%
African American	5%
Multiracial	11%
Other	0%

Ethnicity (% Hispanic)

0%

Age in Years

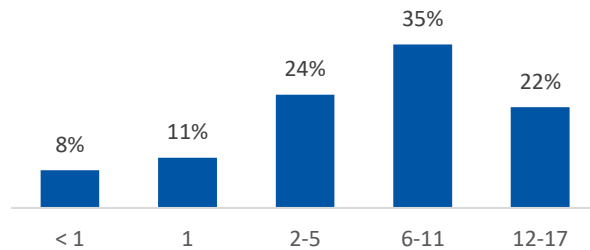

Contact Information

Belmont County Job & Family Services, 68145 Hammond Rd,
St Clairsville, OH, 43950, (740) 695-1075

For data sources and notes, go to
<https://www.pcsao.org/pdf/factbook/2020/Sources.pdf>