

Meigs



Population **23,080**

- **Race:** White 98% • African American 1%
Multiracial 1% • Other 0%

- **Ethnicity:** Hispanic 1%

Child Population **4,848**

Placement Rate

- Number of children in custody per 1,000 **9.5**

Per Capita Income **\$30,472**

Poverty Rate

- All ages **23%**
- Children **29%**

Ohio Works First Child Only

- Children receiving child only benefit **251**
- Caregivers receive \$289/month for the first child and an increase for each additional sibling

Grandparents Raising Grandchildren **274**

FAMILIES AND CHILDREN SERVED

2016 2018

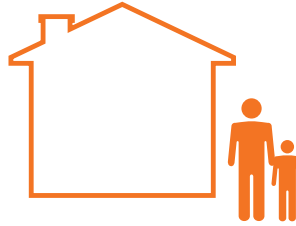

Children placed out of home by the PCSA **41** **46**

JUVENILE COURT

2016 2018

Court timeliness
Cases pending beyond Supreme Court timeframes **40%** **34%**

Court custody
Children in custody of IV-E Juvenile Court **4** **7**

PERMANENCY

2016 2018

Children who gained permanency through

| | | |
|---------------------|----|----|
| Reunification | 17 | 10 |
| Guardianship | 3 | 3 |
| Custody to relative | 11 | 16 |
| Adoption | 0 | 2 |

Children waiting to be adopted **0** **2**

Children supported by Kinship Permanency Incentive Program **23** **39**

EMANCIPATED YOUTH

2016 2018

Youth aged out of care **1** **0**

Median # of days in custody before emancipation **182** **N/A**

Students received Chaffee ETV post-secondary education grants **0** **0**

Emancipated youth enrolled in Medicaid **0** **1**

2018 RESPONSE

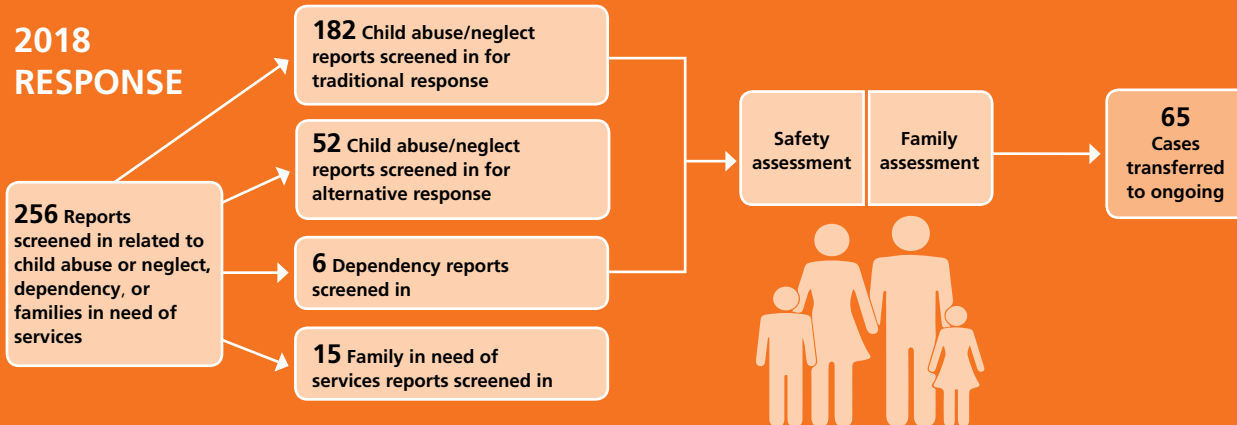

TYPES OF REPORTS

| | | |
|---|------------|-------------|
| Physical abuse | 36 | 14% |
| Neglect | 113 | 44% |
| Sexual Abuse | 26 | 10% |
| Emotional Maltreatment | 1 | 0% |
| Multiple Allegations of Abuse/Neglect | 59 | 23% |
| Family in Need of Services/Dependency/Other | 21 | 8% |
| Total | 256 | 100% |

CHILDREN IN PCSA CUSTODY ON 7/1/2018

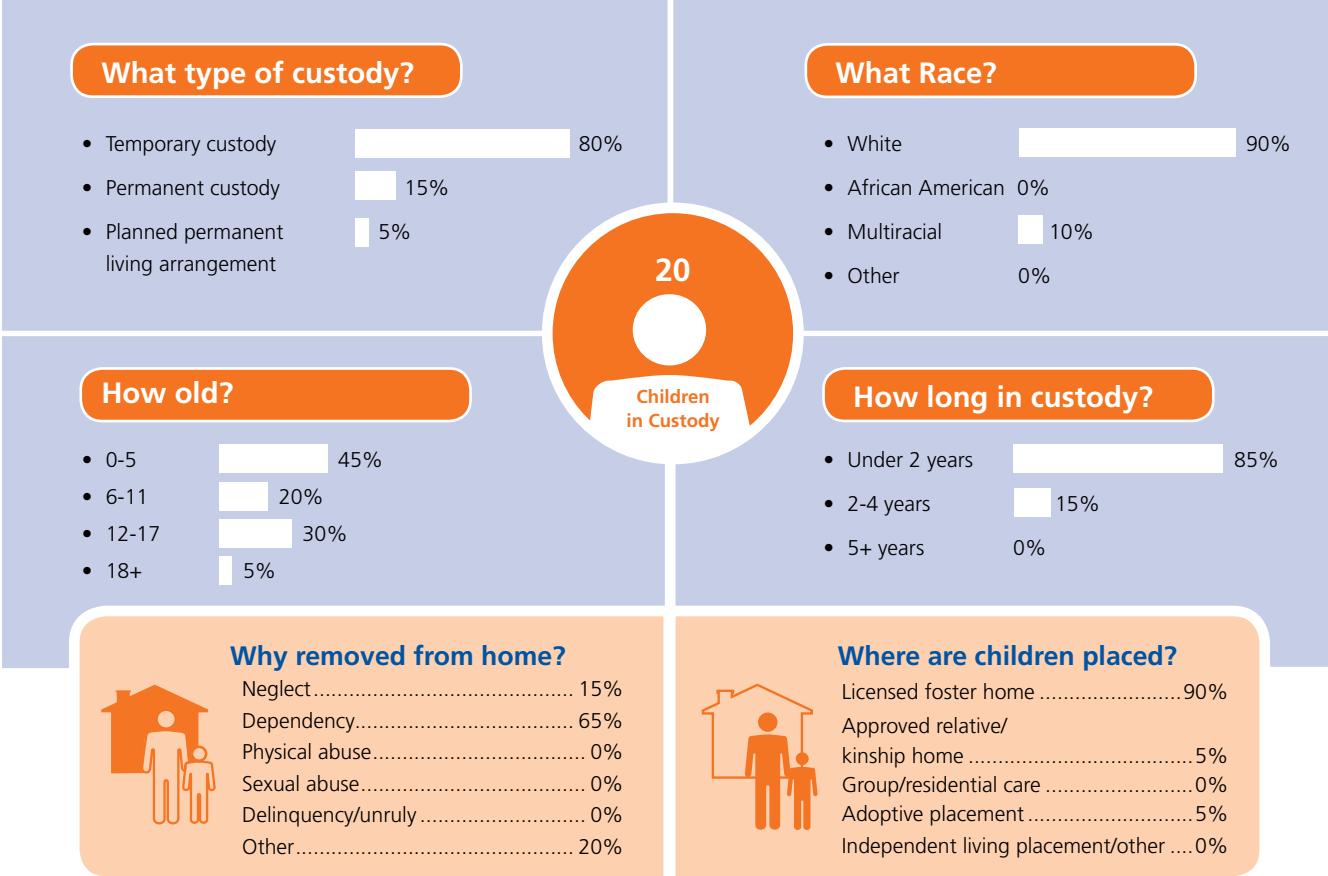

CONTACT INFORMATION

Meigs County Department of Job and Family Services
<http://www.meigsdjfs.net>
 740-992-2117

PLACEMENT COSTS

Total \$295,676

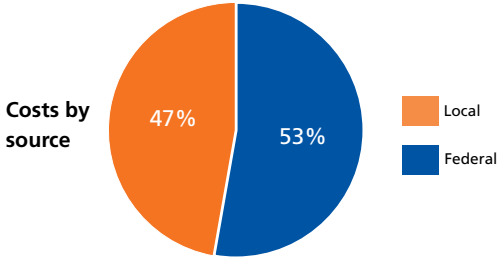

Costs by placement type

| | |
|------------------------------------|-----------|
| Licensed foster home | \$266,621 |
| Group/residential care | \$28,735 |
| Independent living placement/other | \$320 |

2018 PUBLIC CHILDREN SERVICES SPENDING

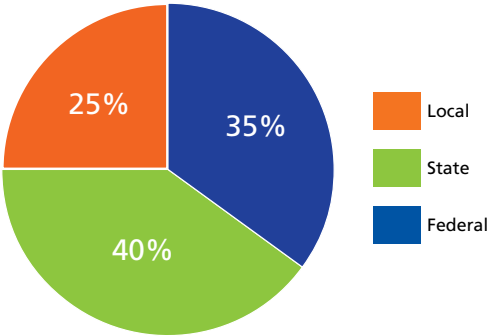

| | |
|----------------|------------------|
| Total | \$905,622 |
| Federal | \$313,984 |
| State | \$366,253 |
| Local | \$225,385 |

Of Ohio's 88 counties, Meigs County did not maintain a children services levy in 2018.

ADOPTION ASSISTANCE AND SUBSIDIES

Total \$140,131

